

Student right of the month

All students can find the local rules and regulations of Linnaeus University regarding examinations, courses or programs on the university website.



Kinka Barvestad, Student- och doktorandombud Växjö/Kalmar

Tel: 072-318 00 26

Student? Maila ombud@linnestudenterna.se

Doktorand? Maila doktorandombud@linnestudenterna.se

Linnéstudenterna is closed for the summer



Our offices in Växjö and Kalmar will close for the summer on the 3 of June and we will open on the 22 of August. You can still phone us during our phone hours, 9.00-11.30, phone no 010-330 30 09. You can find information about accommodation, student associations, jobs, and membership benefits on our website. Welcome back on Monday 22 August.

Your digital membership card

Getting tired of all the plastic cards in your wallet? Did you know that you can get your membershipcard as an app on your phone? The app is called Studentkortet. When you have paid your membership fee, download the app, and register into the app with your personal number. If you do not have a Swedish personal number, register by entering your e-mail address into the app. If you are unable to activate your digital card within 24 hours, please contact Studentkortet's customer service: kundtjanst@studentkortet.se

The Welcome Fairs, Växjö Sep 13th and Kalmar Sep 14th



This fall Linnéstudenterna will arrange the Welcome Fairs to welcome new and returning students to a new semester. The exhibitors will range from companies, associations and authorities. Take this opportunity to take part of special offers, win some great prizes, and to network for the future, or find associations to get involved with. The welcome fairs are a great way to get to know your new student city. More information here: linnestudenterna.se

Are you graduating?

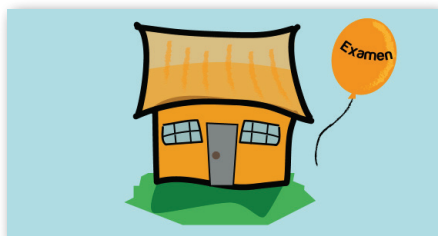

Congratulations! Don't forget to cancel your rental contract, so future students can move in.

Good luck in the future!

**Vi
bryr
oss!**